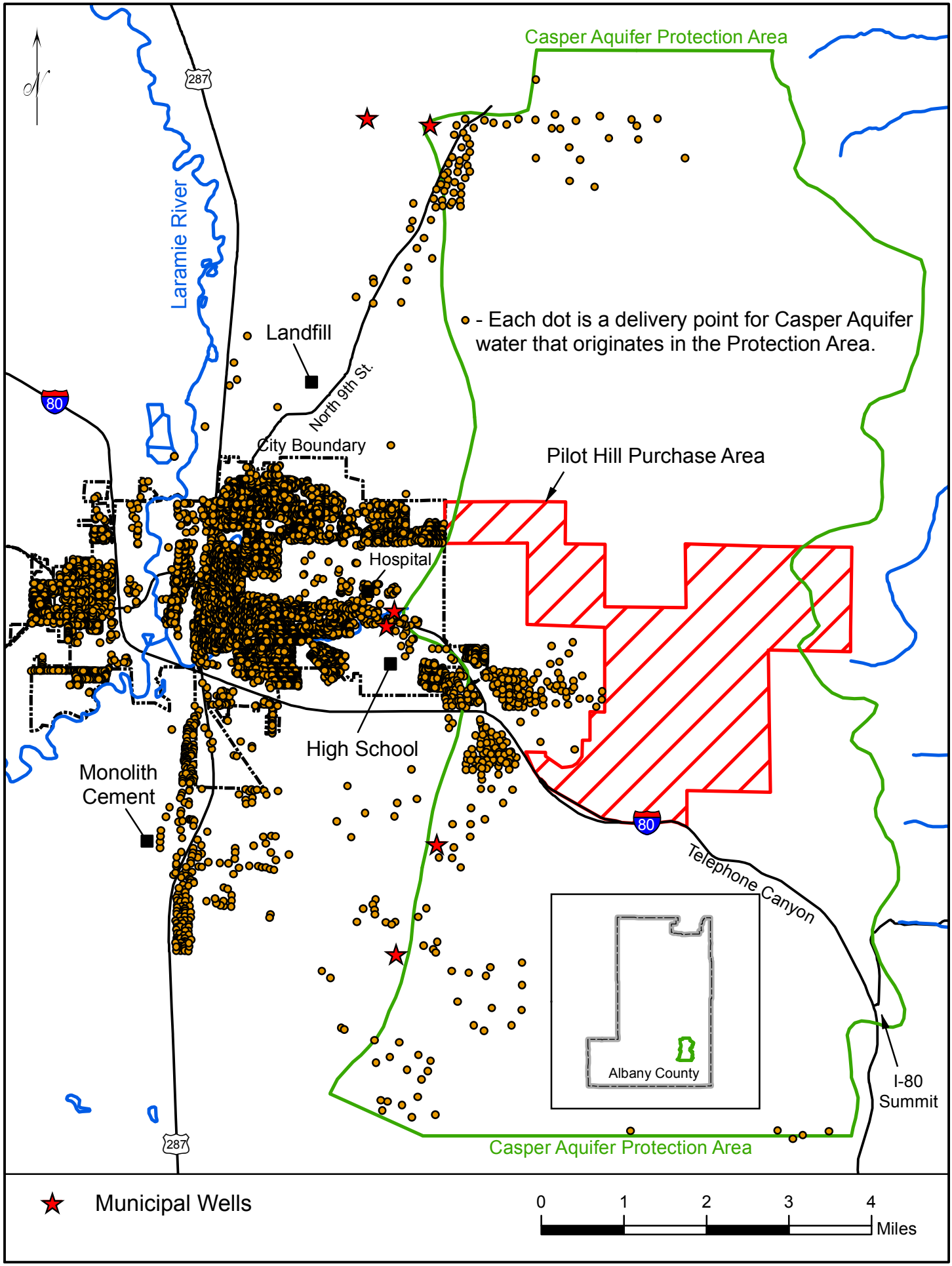
Casper Aquifer Protection Area
287
Laramie River
Landfill
North 9th St.
City Boundary
80
- Each dot is a delivery point for Casper Aquifer water that originates in the Protection Area.
Pilot Hill Purchase Area
Hospital
High School
Monolith Cement
80
Telephone Canyon
Albany County
I-80 Summit
287
Casper Aquifer Protection Area
Municipal Wells
0
1
2
3
4
Miles